

Cordhose Hermine

Kollektion N°20

36-38/40-42/44

Die Angaben für Größe 40/42/44 stehen in Klammern.

Ist nur eine Angabe gemacht, gilt diese für alle Größen.

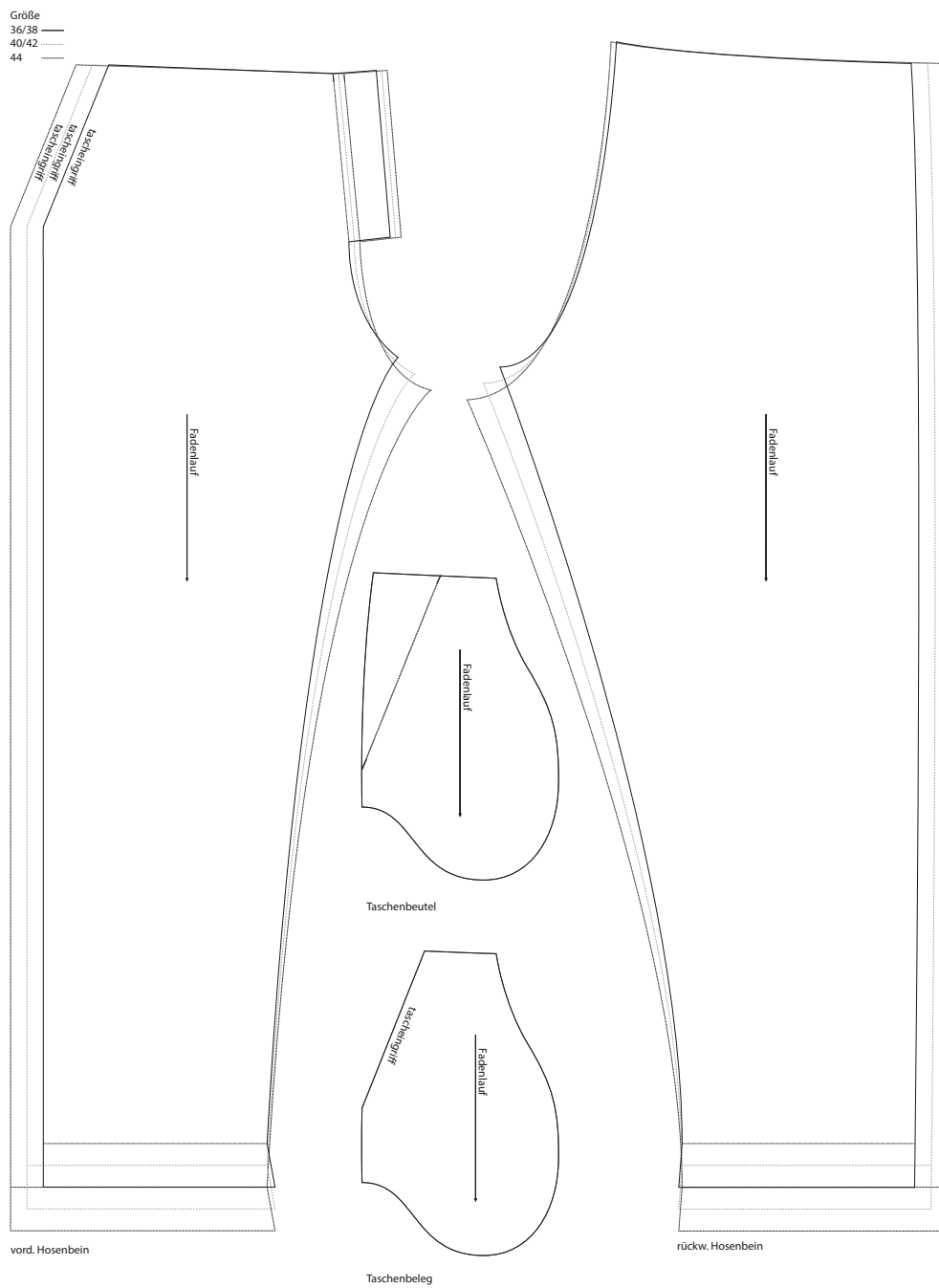



Initiative^{e.V.}
Handarbeit

Cordhose Hermine
Kollektion N°20
Größe 36-38/40-42/44

Größe

36/38 ———

40/42 - - - - -

44 ·····

1cm

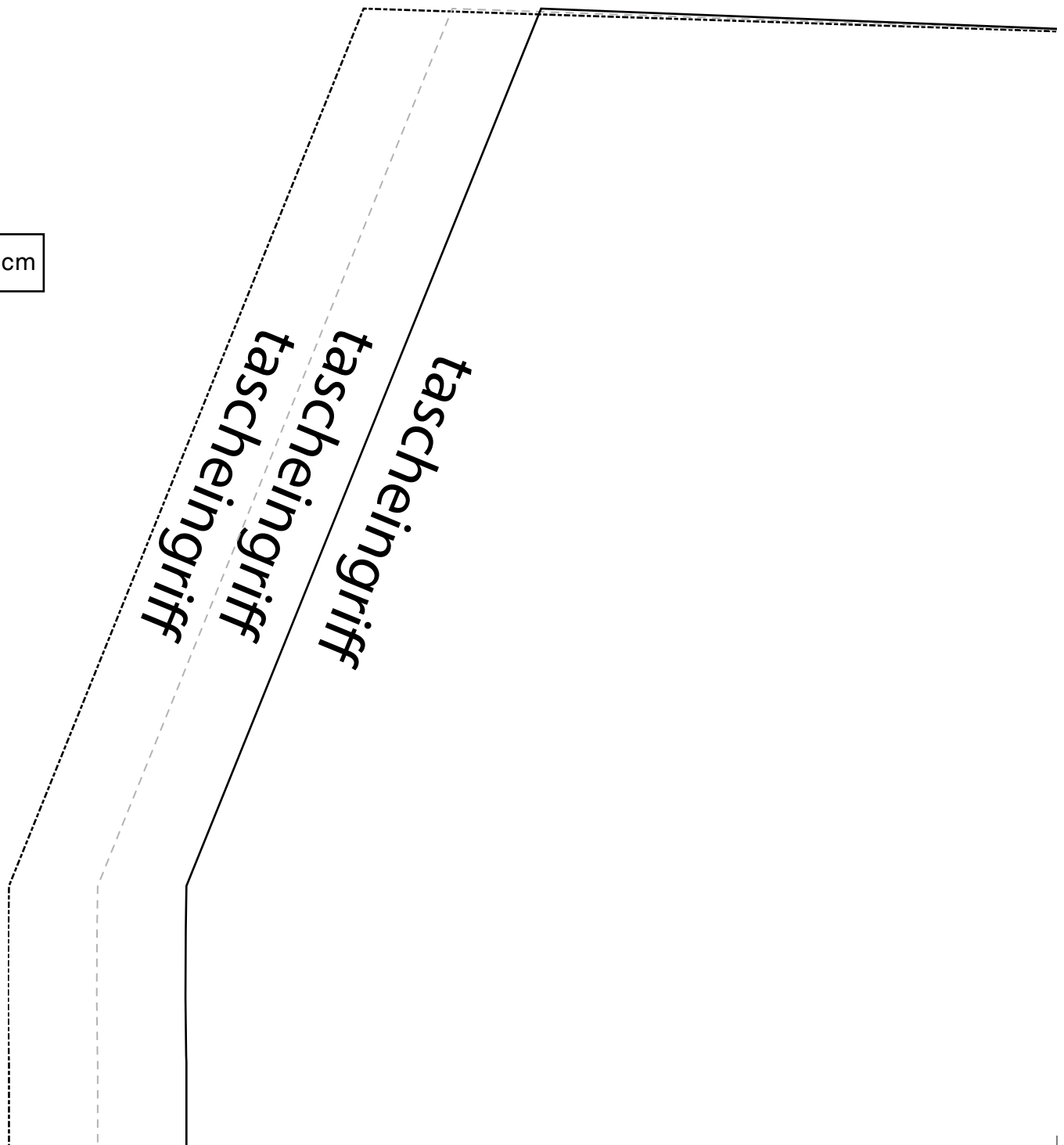

tascheingriff

tascheingriff

tascheingriff

tascheingriff



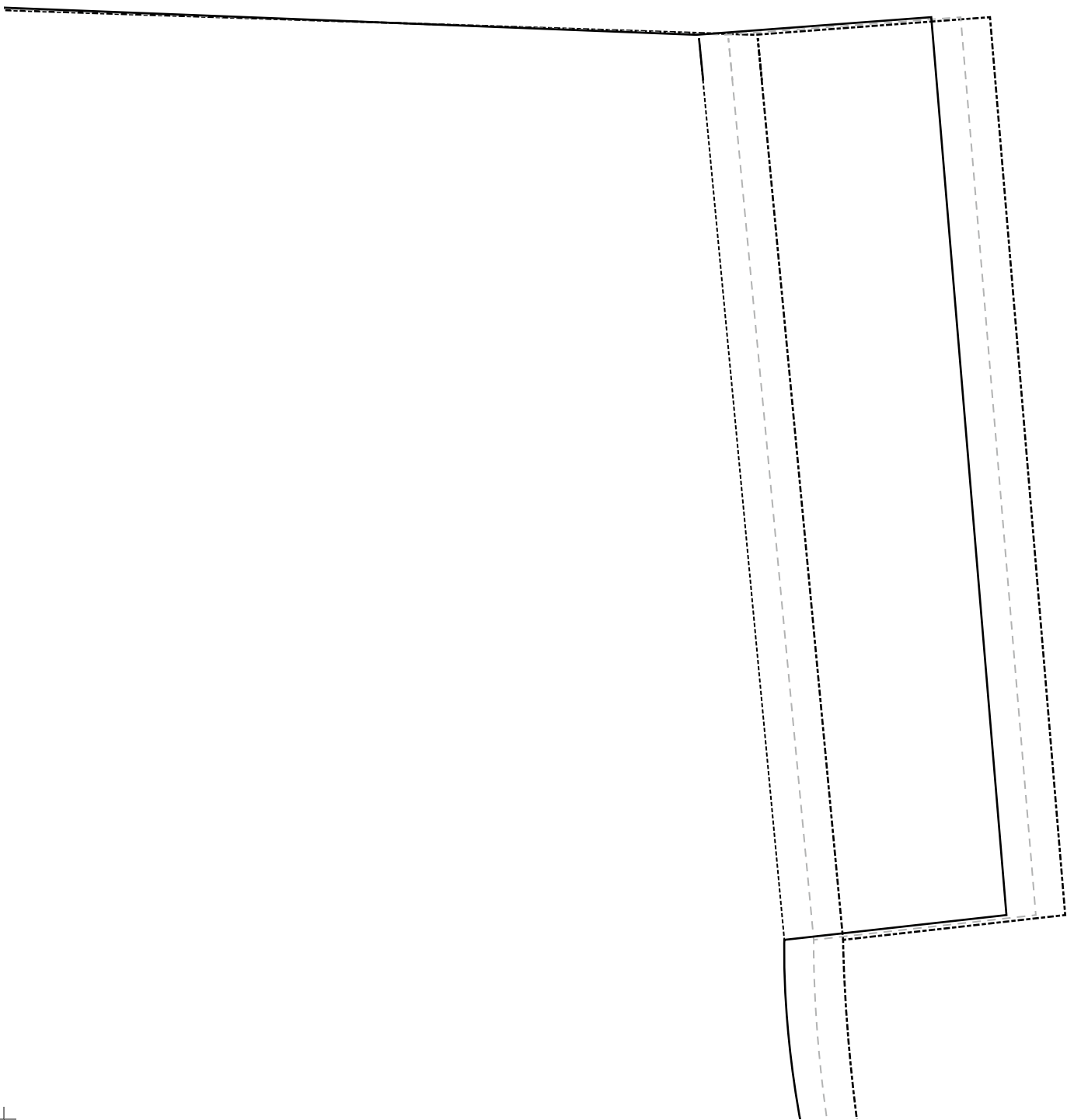

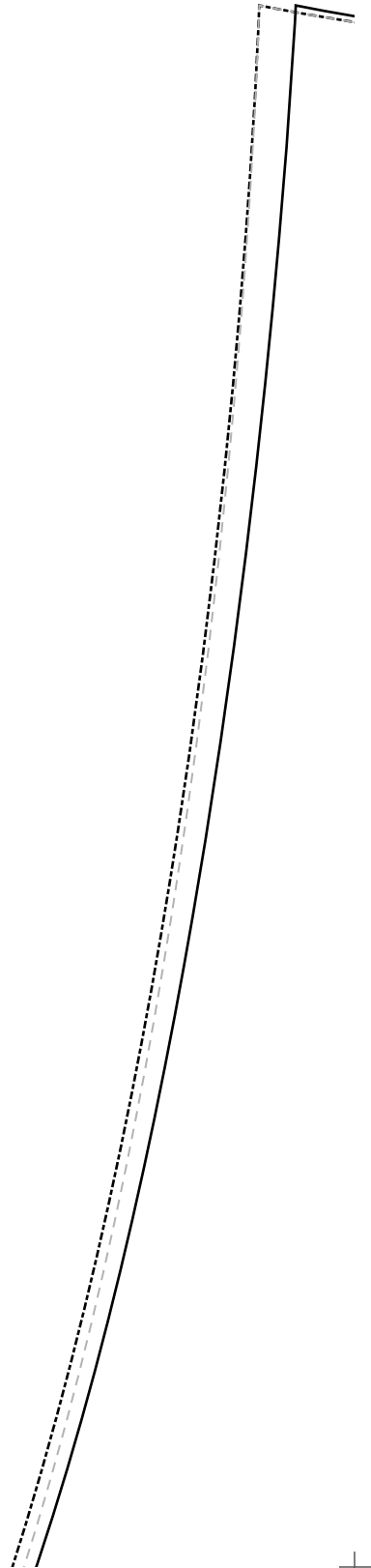



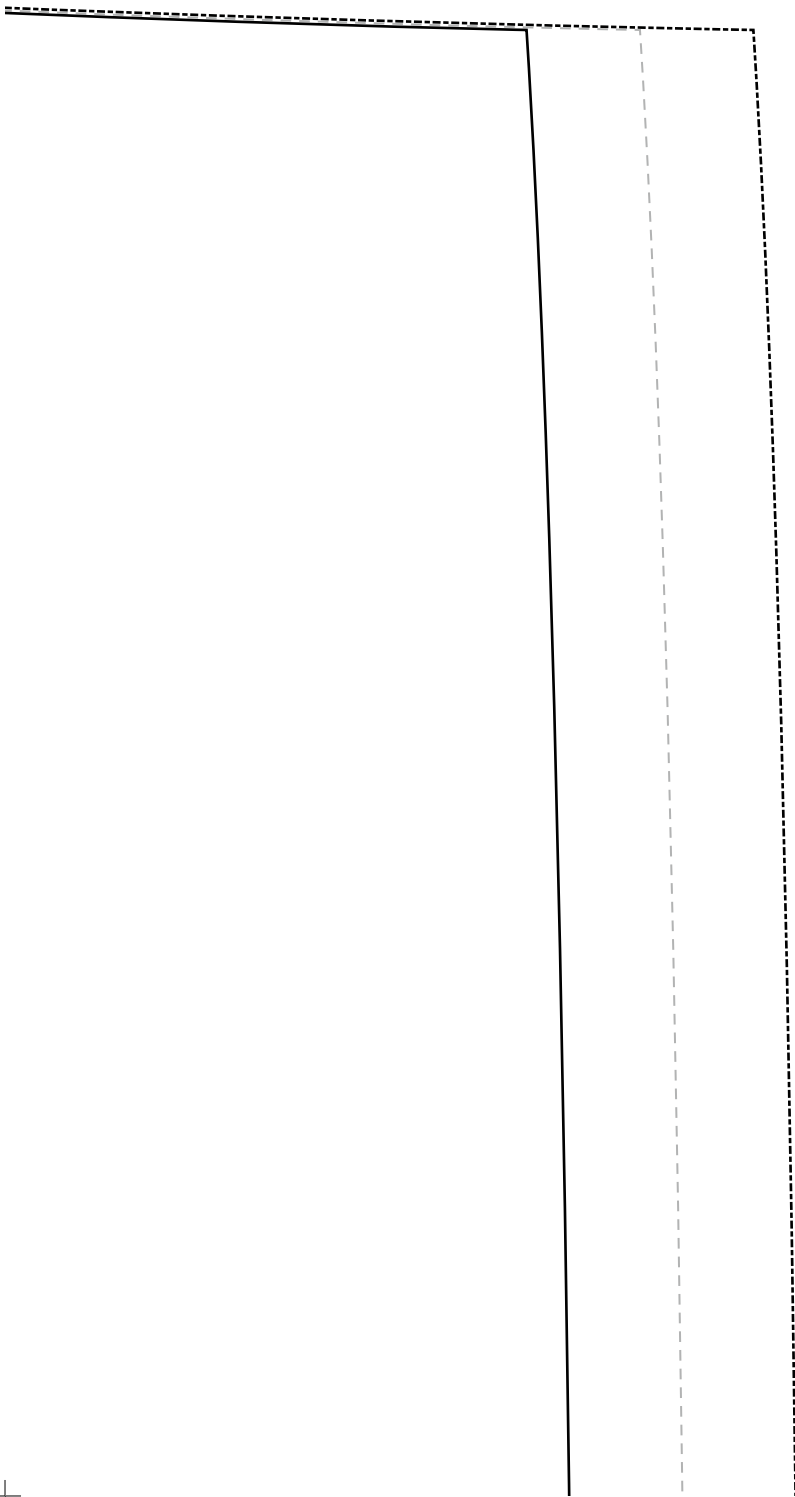

Fadenlauf



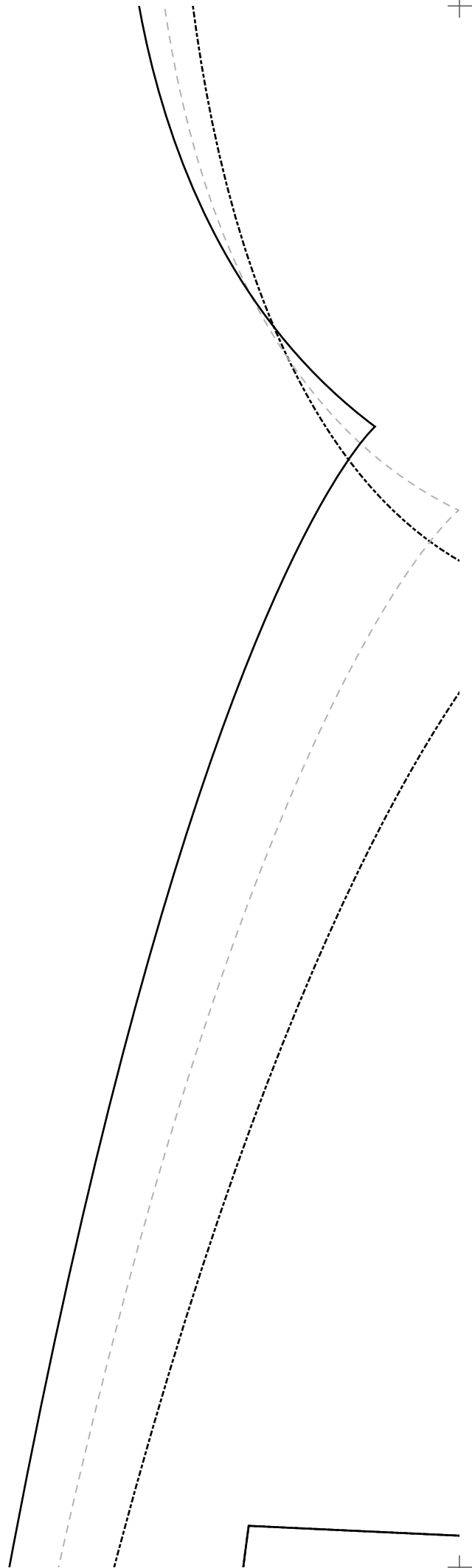

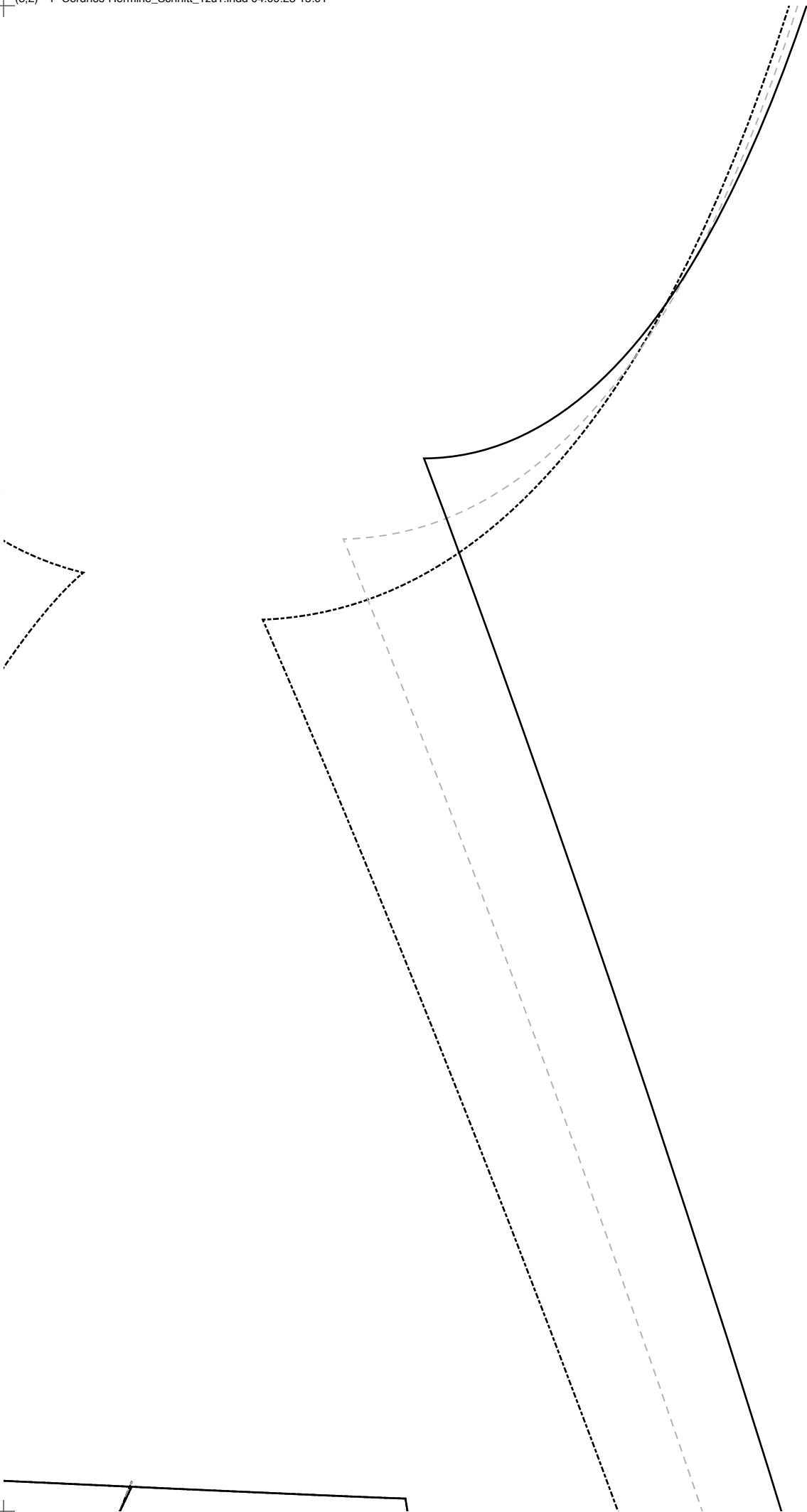

Fadenlauf



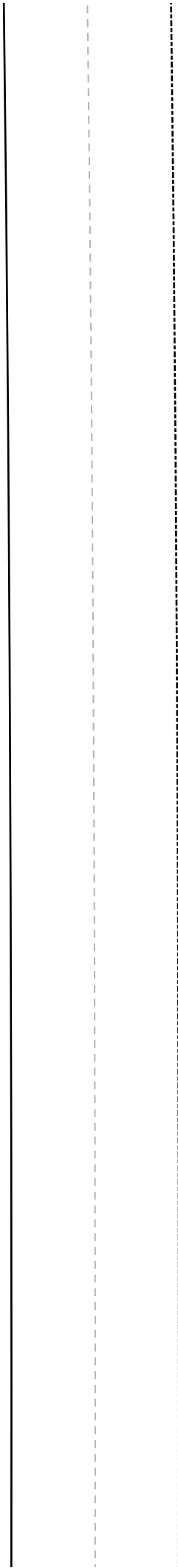

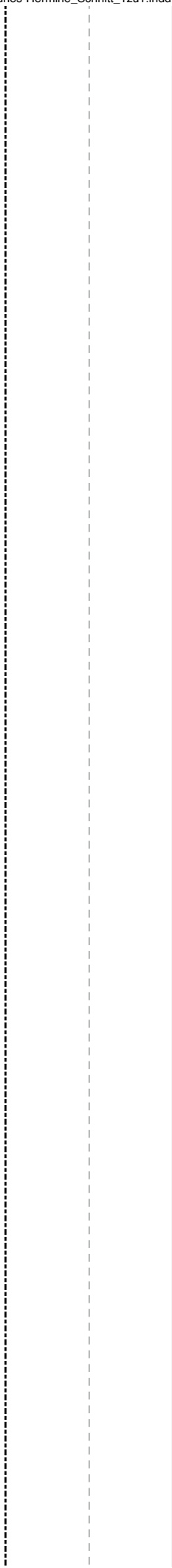

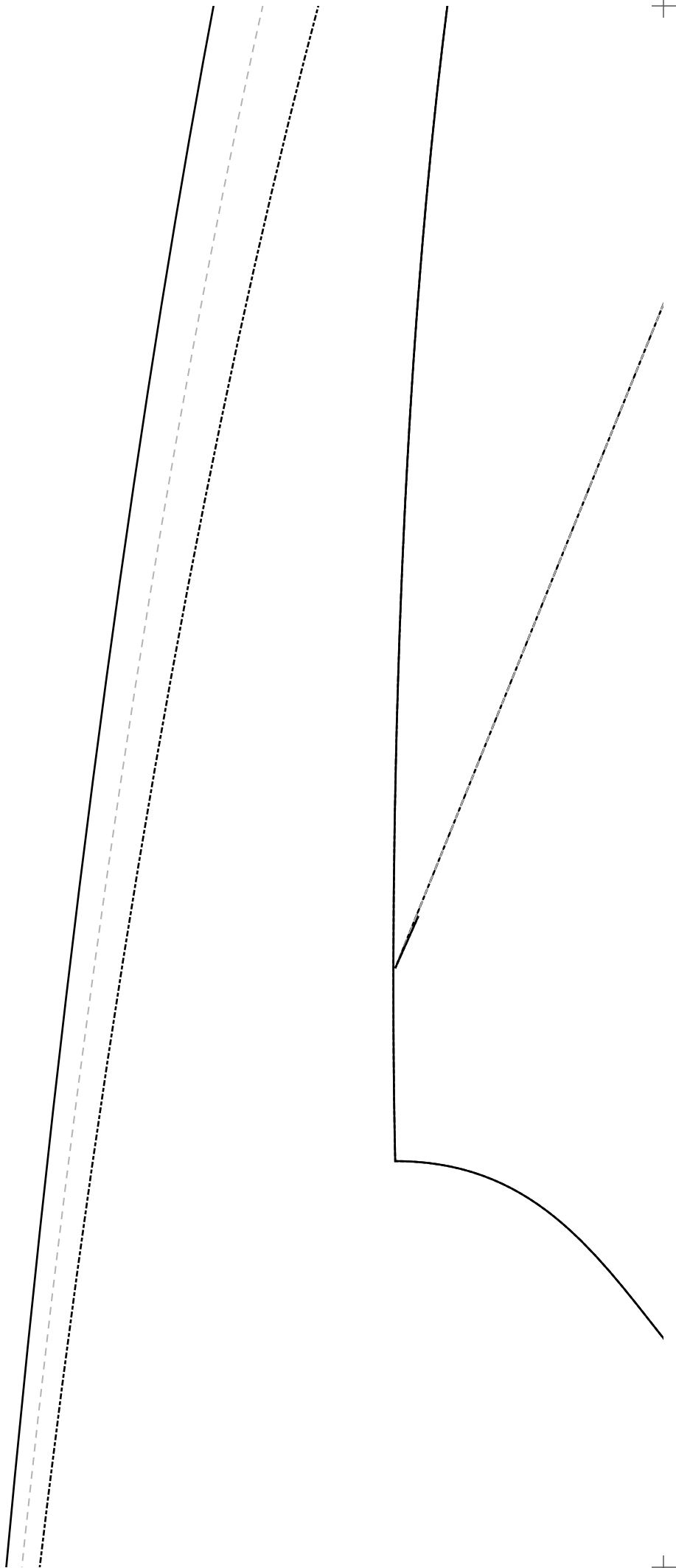

Fadenlauf

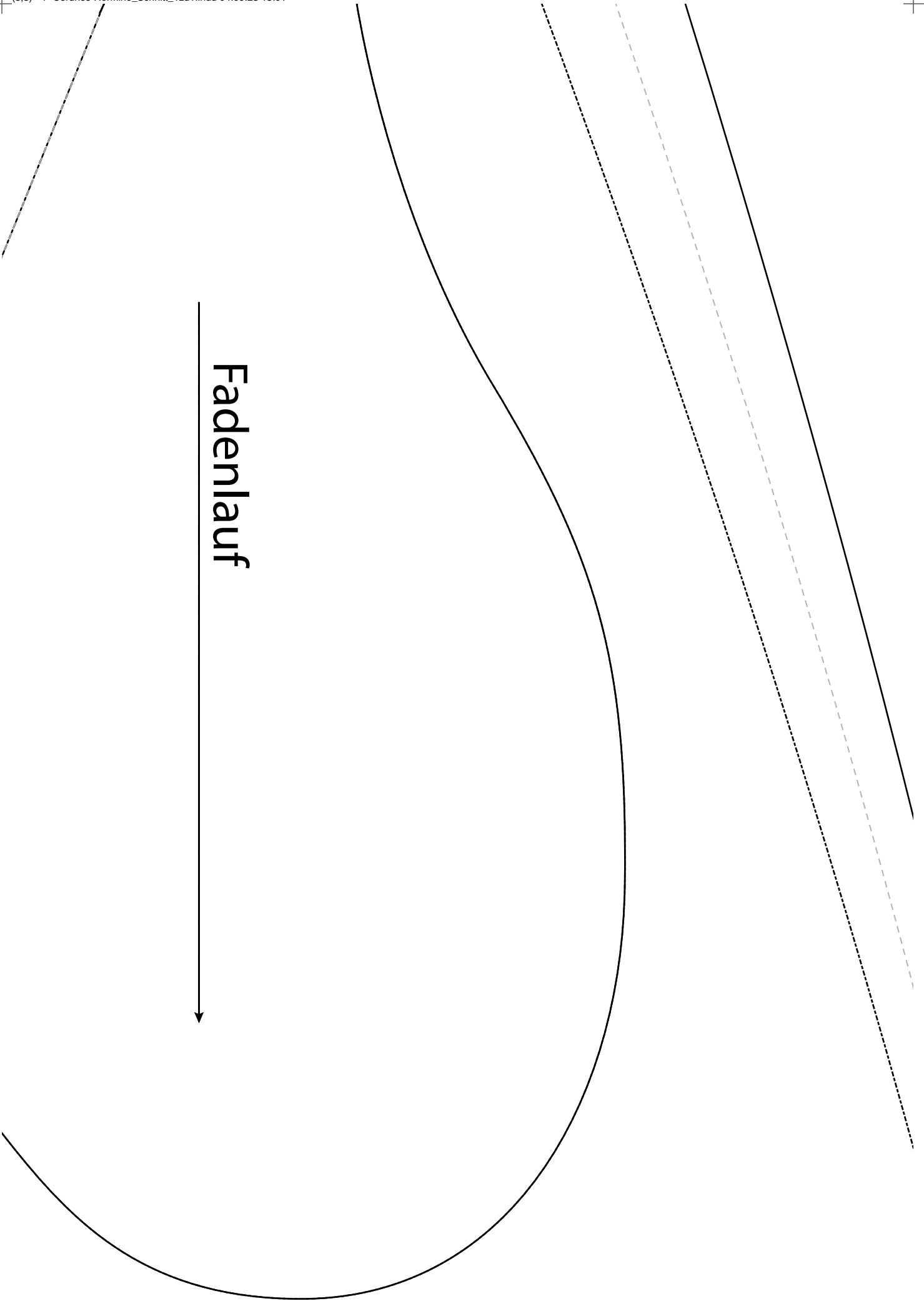

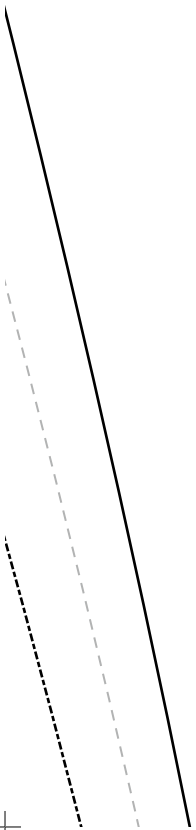

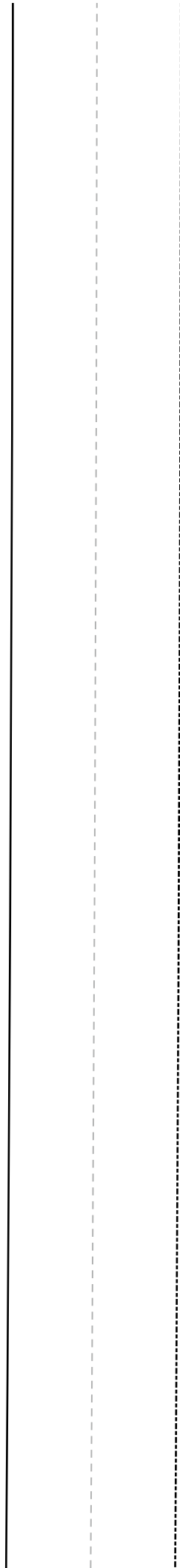

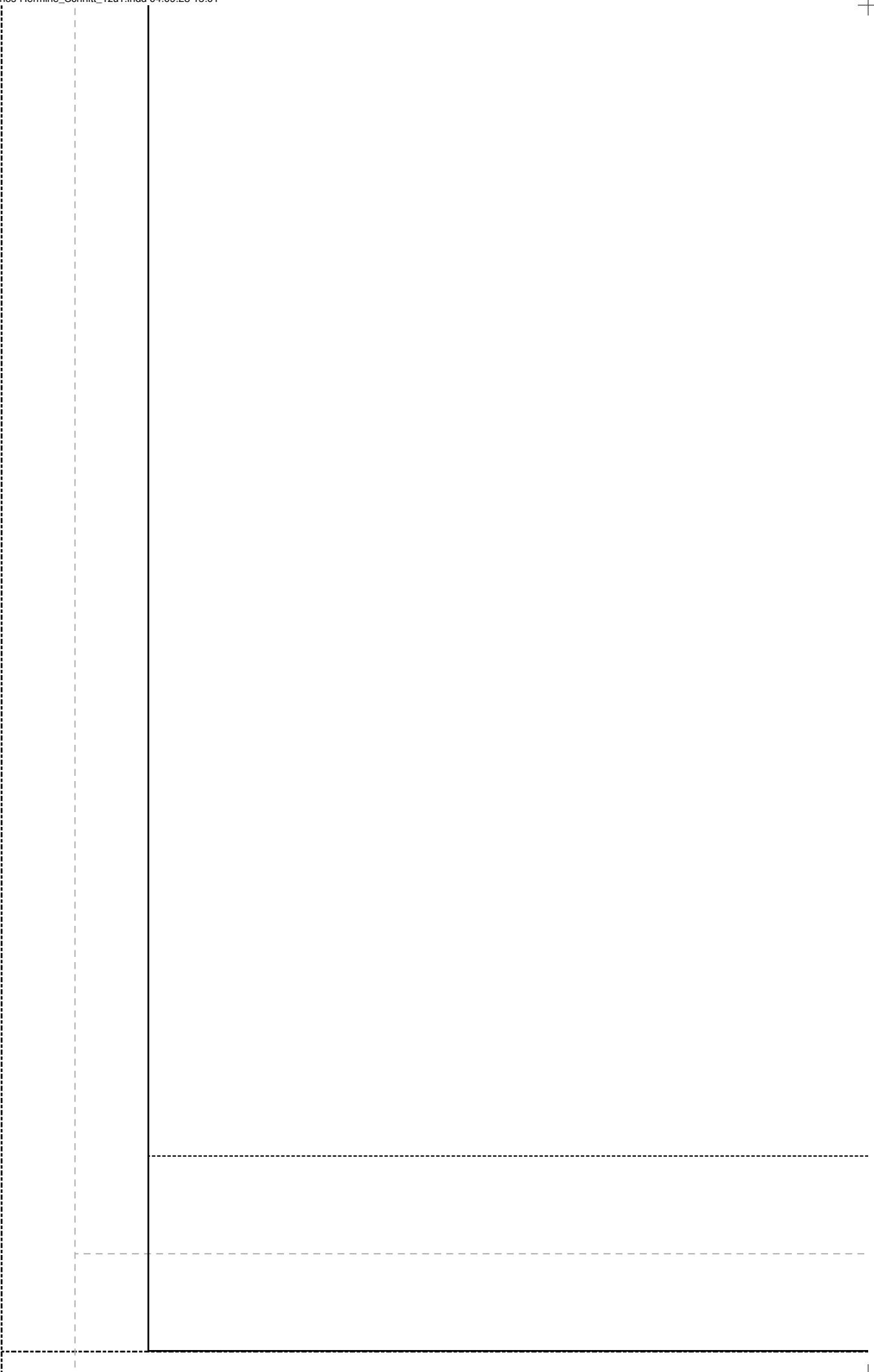

Taschenbe

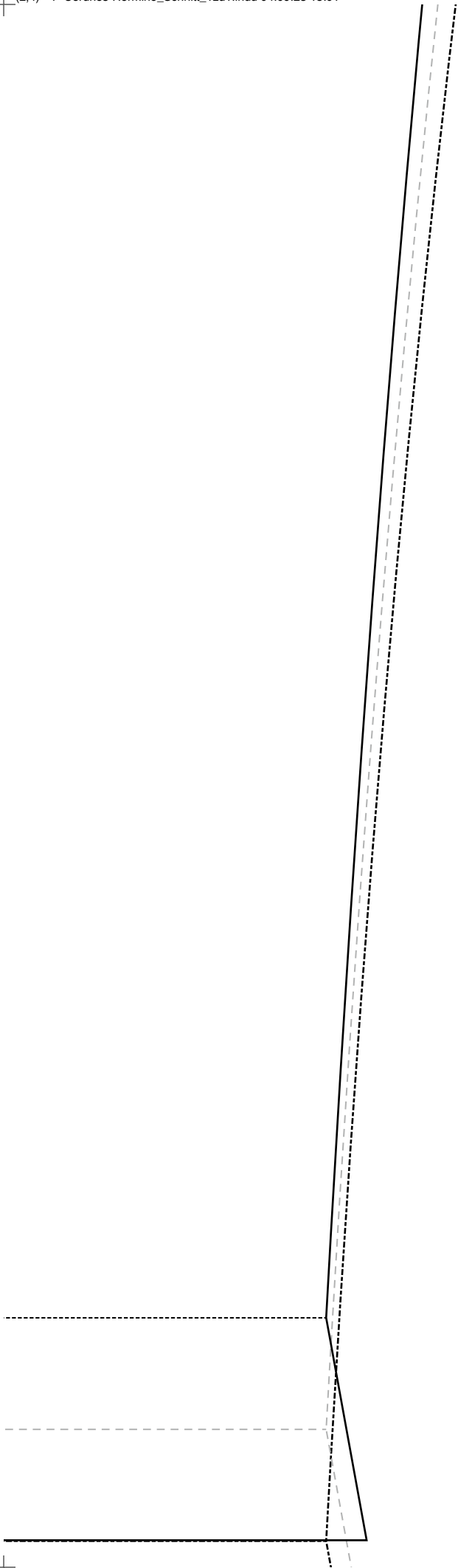

Tascheingriff

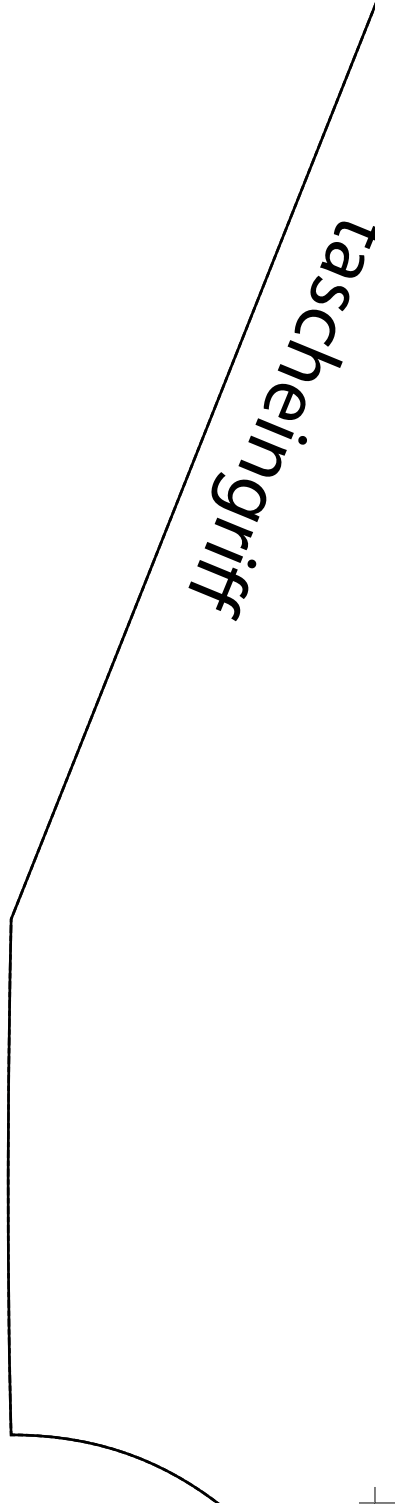

beutel

Fadenlauf

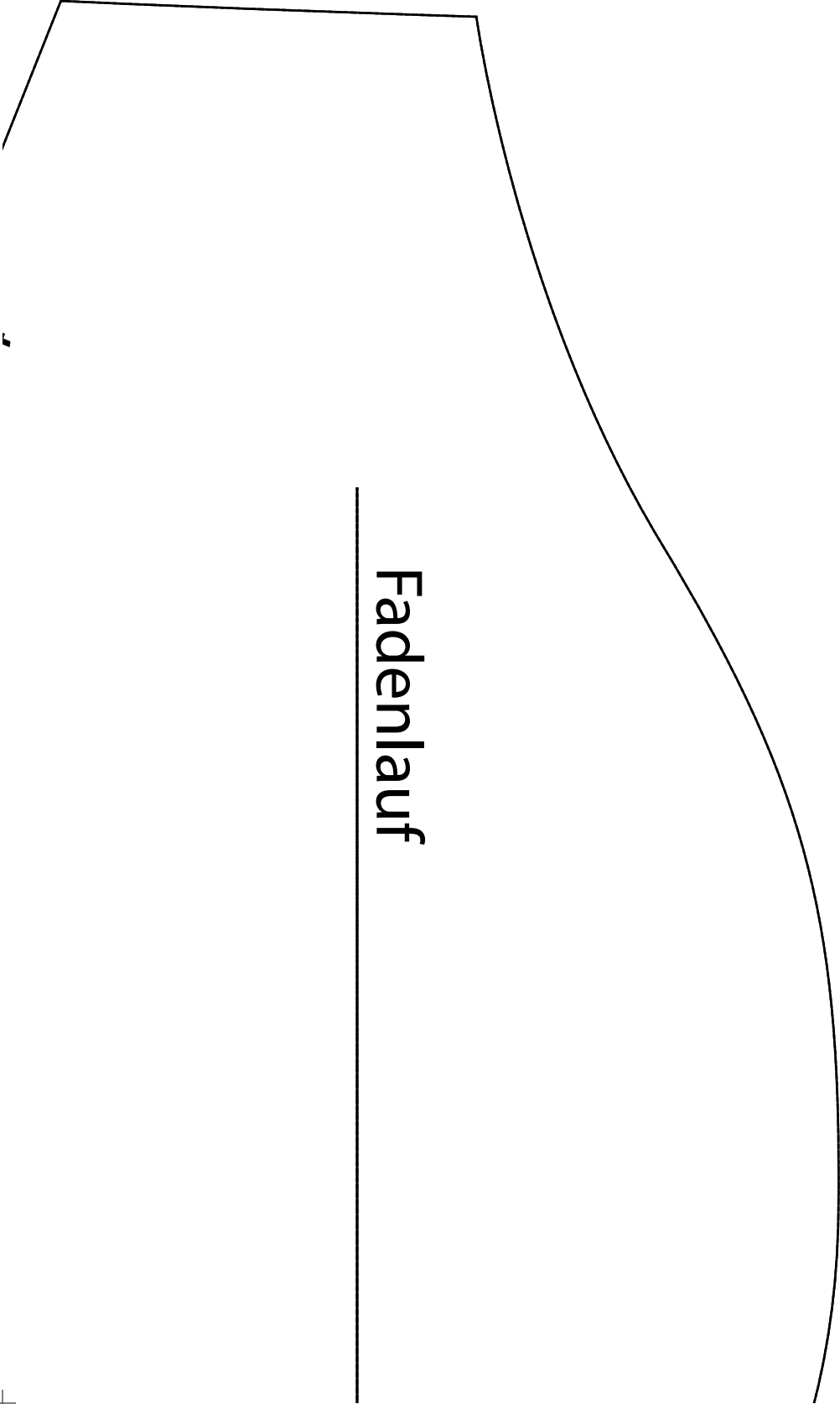

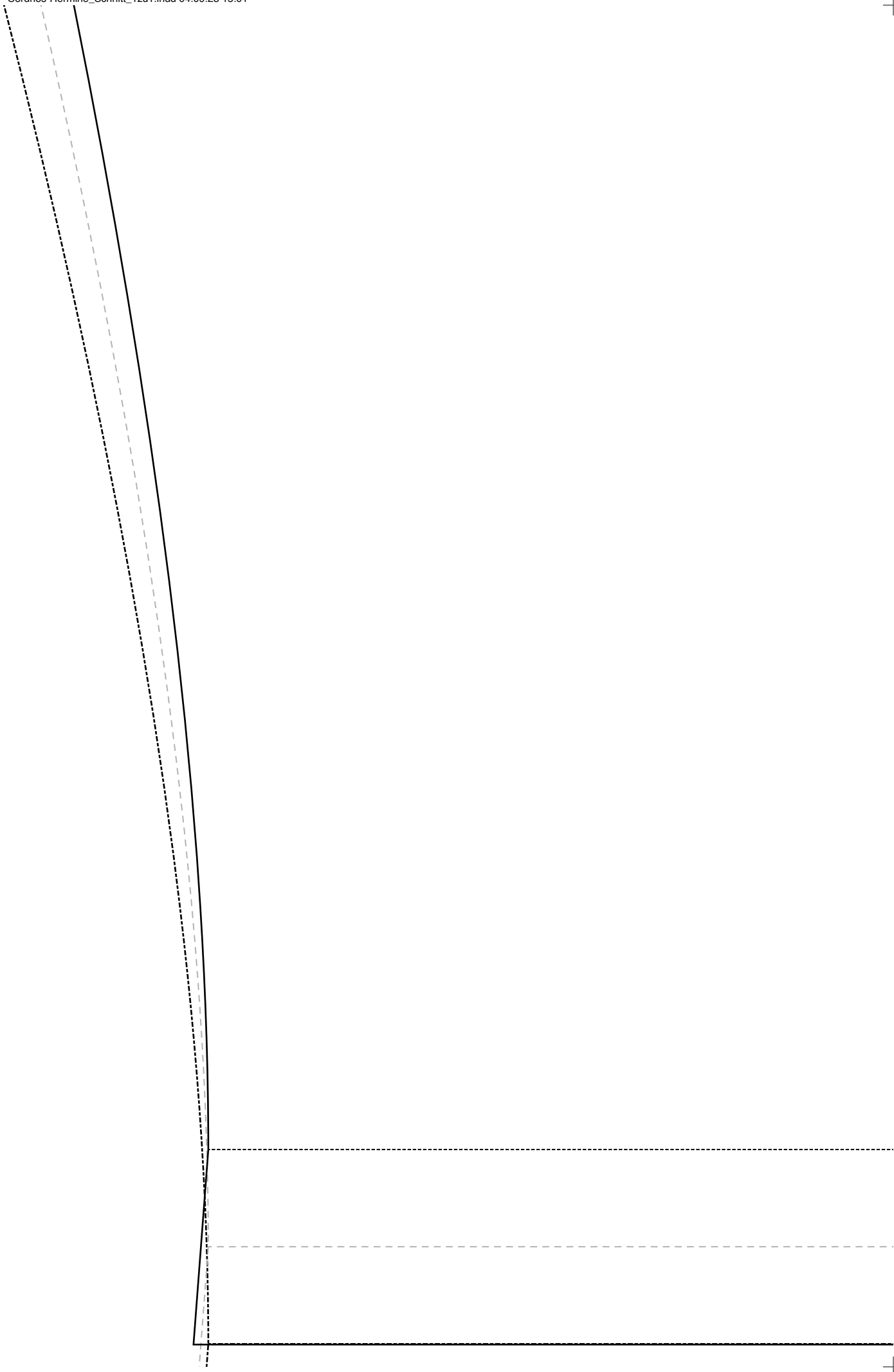

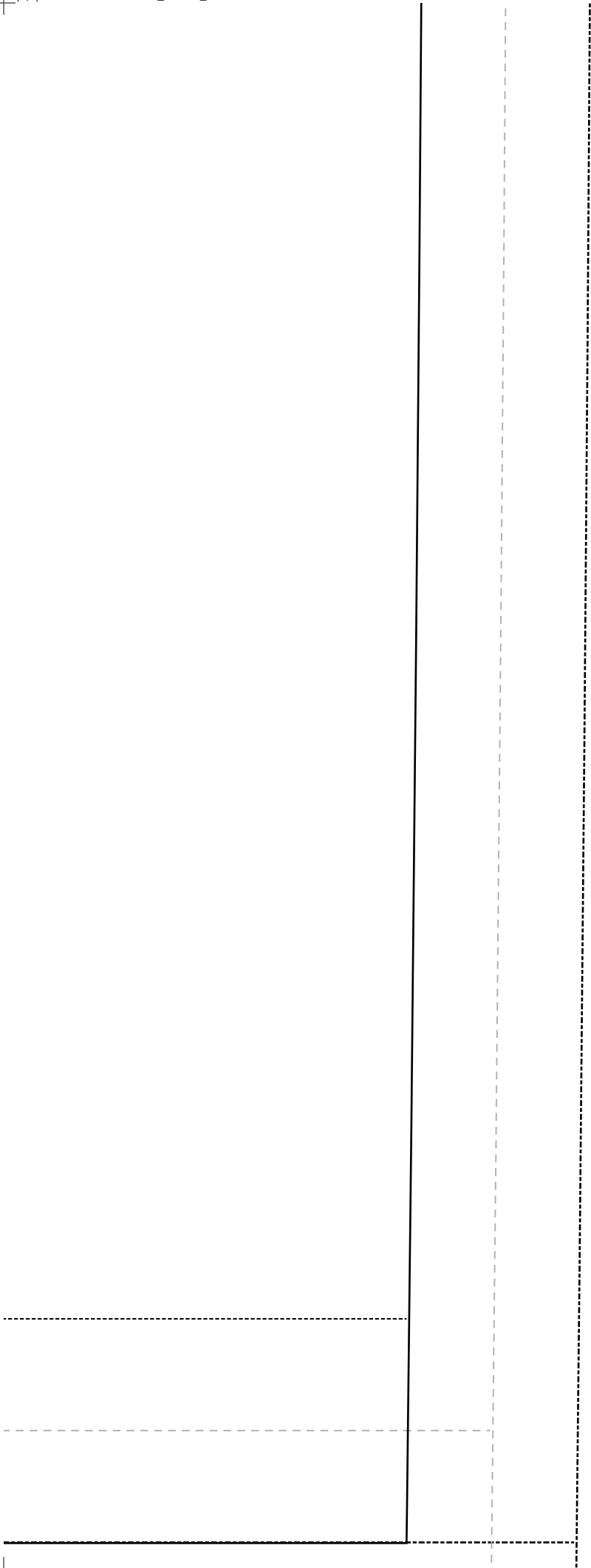



vord. Hosenbein



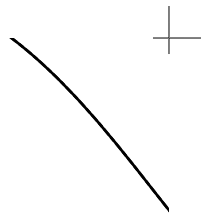
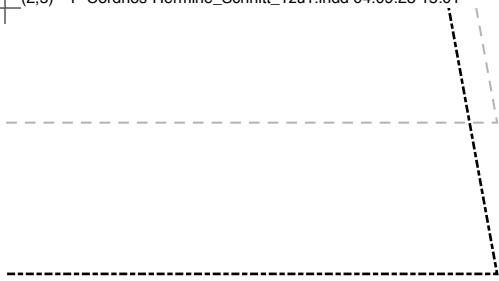

Taschenbe

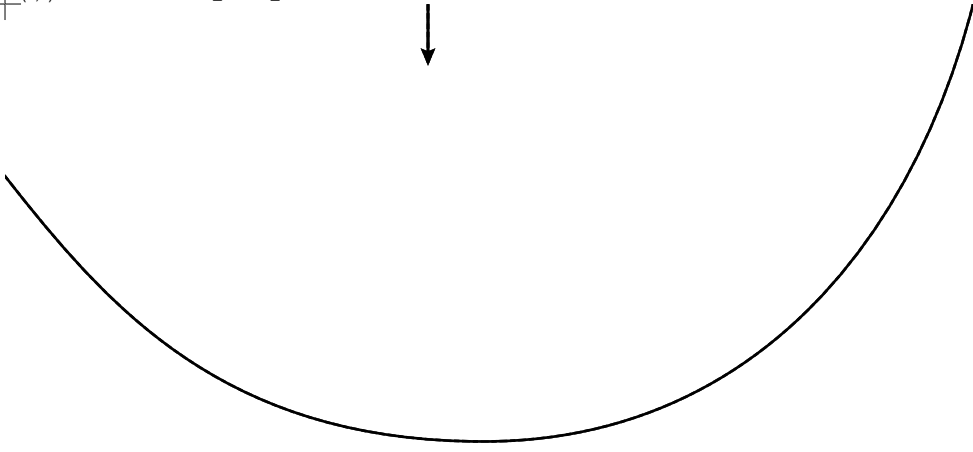

eleg

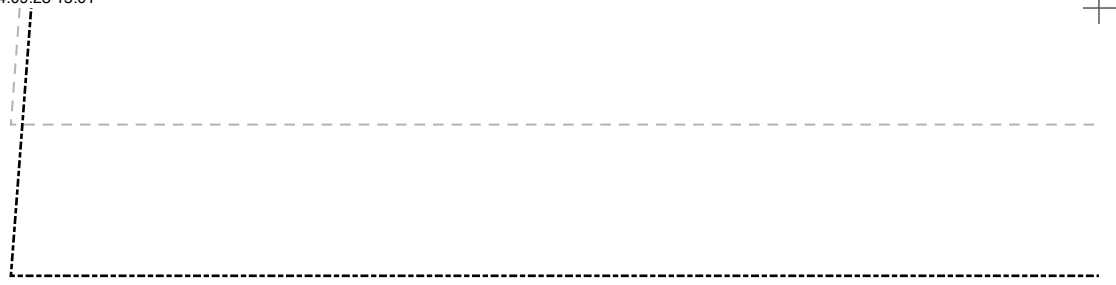

rückw. Hosenbein

