Strickjacke kurz
Kollektion Jungdesigner 2016
Größe 34 – 36
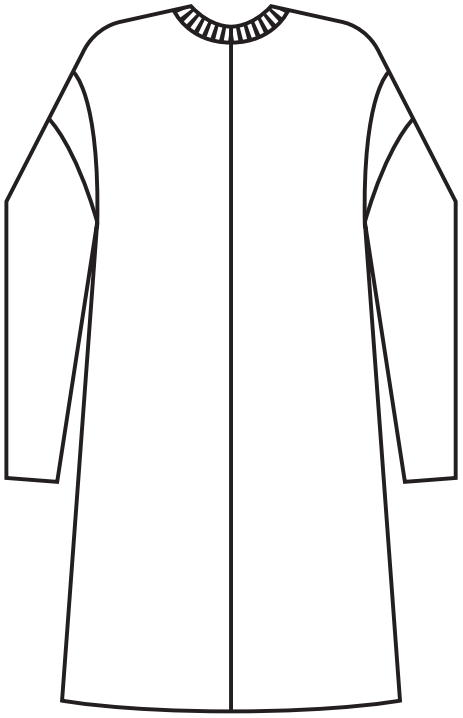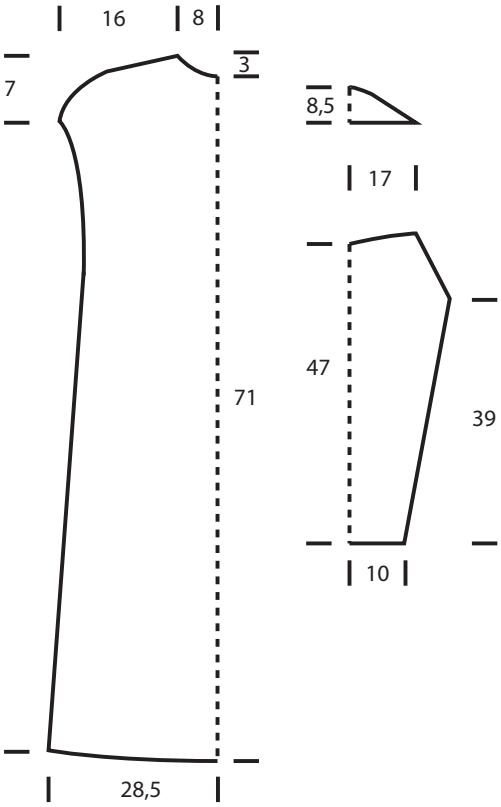
Initiative e.V. Handarbeit